

UkraineConnect

Webinar „Team Deutschland“ - Den Wiederaufbau der Ukraine gemeinsam voranbringen

26. November 2026

DEG - Deutsche Investitions- und Entwicklungsgesellschaft

We shape transformation

Part of a strong group

DEG, a subsidiary of KfW

We promote in Germany			We promote the German and European economies	We promote internationalisation	
SME Bank & Private Clients	**Customised Finance & Public Clients**	**KfW Capital**	**KfW IPEX-Bank**	**KfW Development Bank**	**DEG**
Digital mass business	Individual financing solutions and municipal finance	Venture capital fund investments	National / international export and project finance	Promotion of developing countries & emerging economies	Corporate financing in developing countries & emerging economies
KFW	KFW	KFW CAPITAL	KFW IPEX-Bank	KFW	KFW DEG

Portfolio and locations

11.7

billion euros invested worldwide

18

Offices and representatives

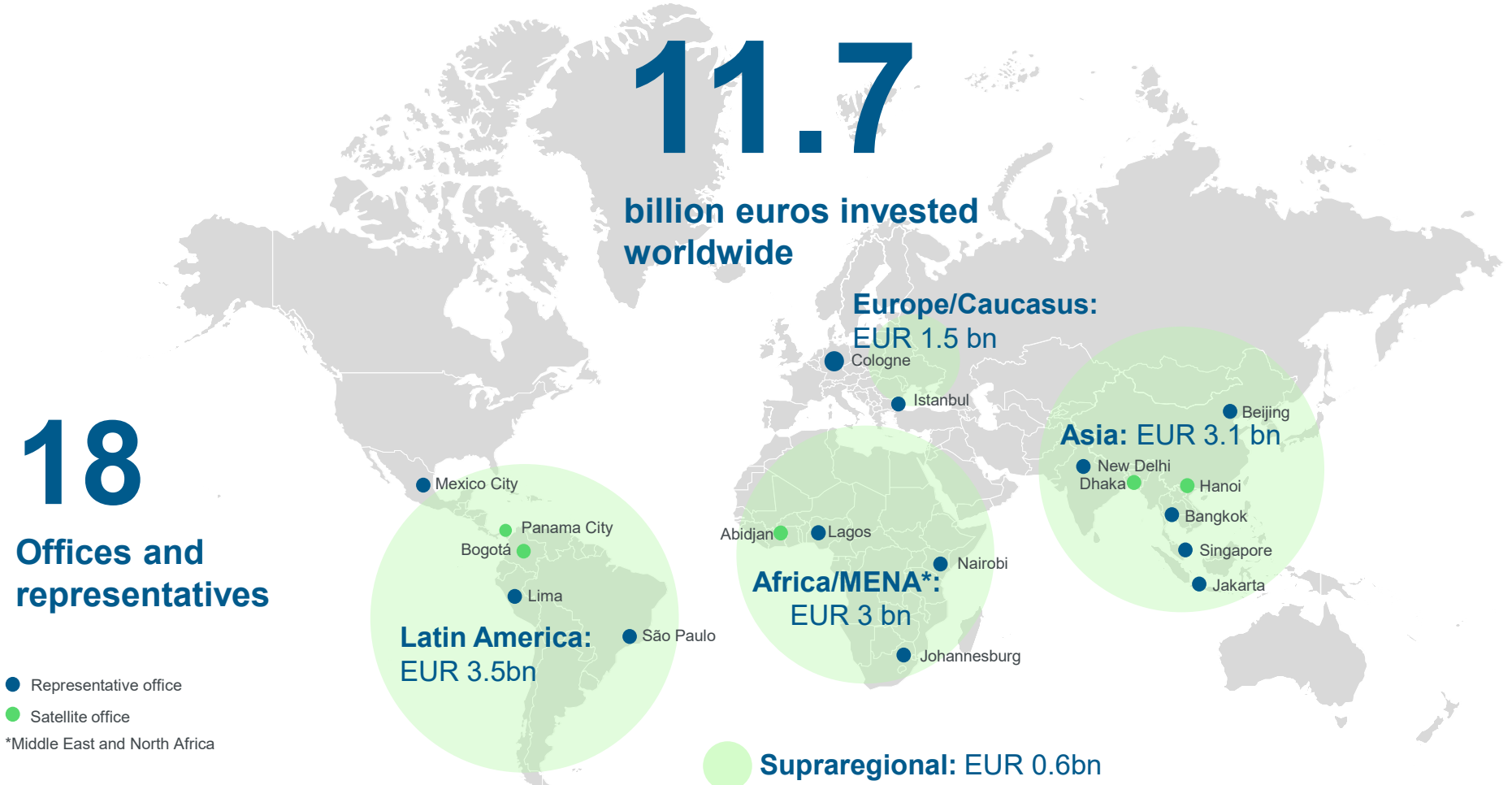

UkraineConnect

Taking responsibility,
Shaping the future

UkraineConnect

Attractive Financing for German Companies in Ukraine

Financing instrument

- Funding provided by the BMWE and implemented by DEG
- Financing of **German and European** investments
- **Loans up to EUR 10 million** – depending on the transaction and availability of funds
- **Disbursement** to the parent company in EUR
- Term of **3 to 7 years** (with optional grace periods, up to 2 years)
- **Risk sharing** through protection against political risks possible through optional federal investment guarantees

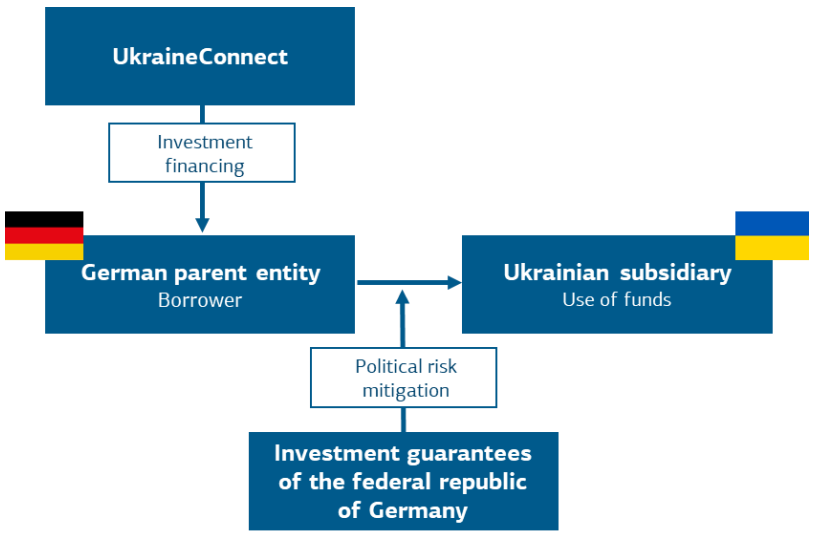

Figure: Schematic process flow diagram of loan issuance.

Other benefits

No commitment fee | No due diligence costs | No collateral | No breakage costs

UkraineConnect

Financing established German subsidaries to strengthen the local company

Target customers

German shareholder

Is the investment being made by an established German company?

Profitable Group

Does the company have a profitable business model?

Financing Amount

Is the financing requirement between EUR 250.000 and EUR 10.000.000?

Financing Conditions

- Special criteria are given special consideration
- Interest rate reduction of up to **-150 bps,** max. 50 bps reduction for one category.

Existing Investment guarantee	Initial Invesment in Ukraine or a new Oblast	Procurement of goods from Germany	SME (EUR <50 Mio. group turnover)

UkraineConnect

Success stories

Federal Programs Connect

Success Stories (Excerpt as of November 2026)



401

Million EUR in loans granted, of which **72** in Ukraine

109

Projects financed including **14** in Ukraine

25

Countries with existing financing

UkraineConnect

Success Story Ukraine

The Client

- NOTUS Energy, based in Potsdam, has been planning and constructing wind and solar energy projects as an independent power producer since 2001.
- The company operates worldwide and offers innovative solutions in the field of renewable energy sources in various countries.

The Investment

- Notus has been active in Ukraine since 2019 and is currently developing several projects there. The most advanced of these is the development of three wind farms with a total capacity of approximately 300 MW. Despite the war, Notus has continued to develop these projects.

Development Impact

- Increasing energy security and thus improving Ukraine's resilience.
- Contributing to decentralized energy supply from a clean energy source.



Your contact



Alexander Klein, CIIA
Vice President
ImpactConnect I UkraineConnect

+49 221 4986 1252

alexander.klein@deginvest.de



Marion Hierl
Senior Analyst
ImpactConnect I UkraineConnect

+49 221 4986 1013

marion.hierl@deginvest.de